

PRELIMINARY PLAT OF STORY CREEK SUBDIVISION

BEING TRACT 1 OF MINOR SUBDIVISION #423, LOCATED IN THE SOUTHEAST 1/4 OF THE SOUTHWEST 1/4 OF SECTION 35, TOWNSHIP 1 NORTH, RANGE 4EAST, P.M.M., CITY OF BELGRADE, GALLATIN COUNTY, MONTANA

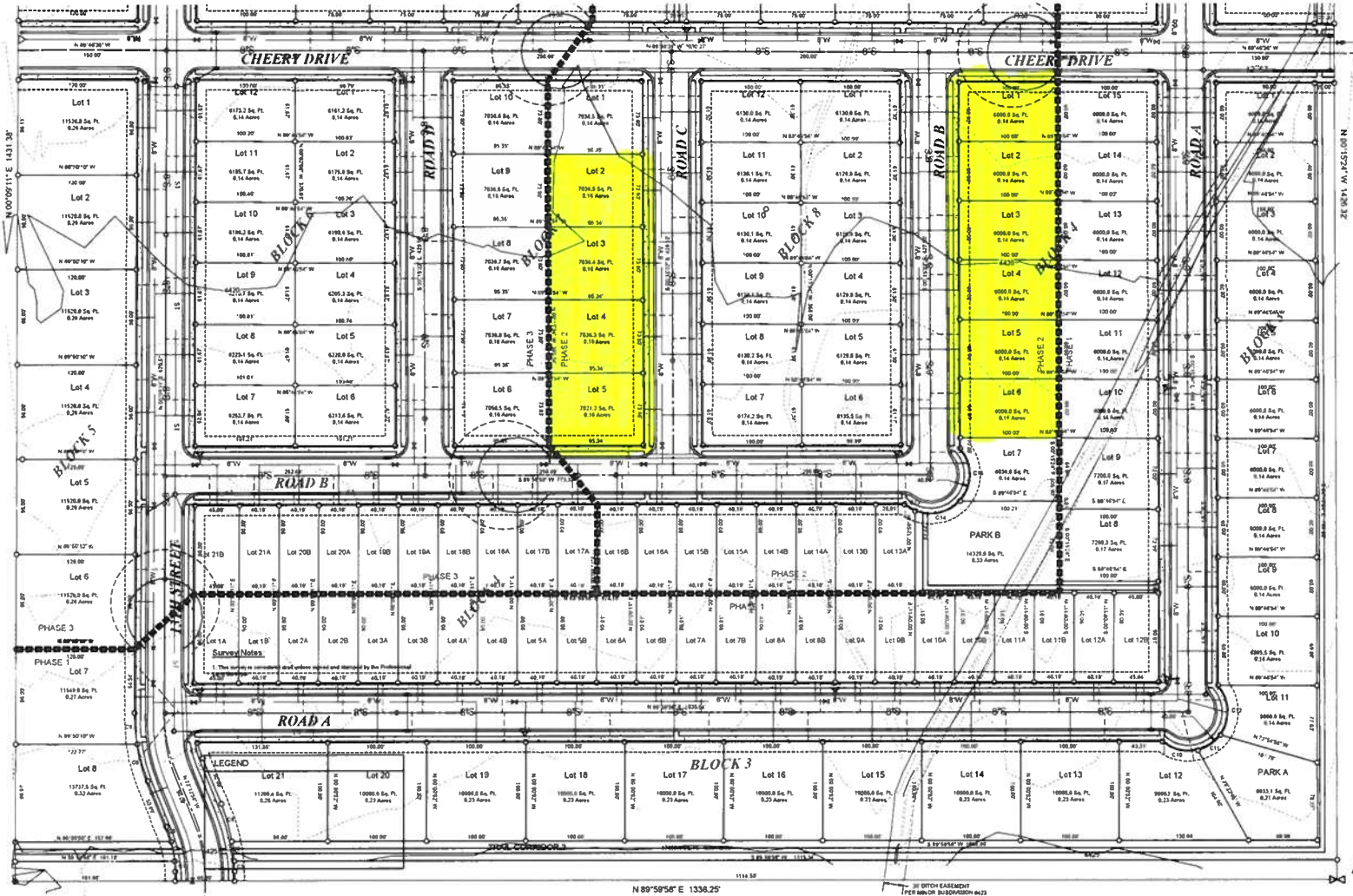

Survey Notes

1. This survey is considered correct unless signed and stamped by the Professional Land Surveyor.
2. Vertical Datum is NAVD 83
3. Contour interval is 1 foot

BASIS OF BEARING
 Geodetic North @
 Autonomous GPS Position
 (LAT. 45°44'34.60" NORTH)
 (LONG. 111°03'35.62" WEST)

STORY CREEK SUBDIVISION
 CITY OF BELGRADE
 GALLATIN COUNTY, MONTANA

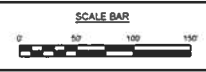

1/4	SEC	T	R
35	1N	4E	

HYALITE
 LAND SURVEYING & ENGINEERING, LLC
 11400 N. 28th Street, Suite 100
 Belgrade, MT 59717
 www.hyalite.com

DRAWN	DATE	STORY CREEK
SCALE	12/29/2017	SUBDIVISION
1"=50'	SHEET	PROJECT NUMBER
	3 OF 3	172543